

# Planning Committee

Tuesday 3 March 2020

6.30 pm

Ground Floor Meeting Room G02A - 160 Tooley Street, London SE1  
2QH

## Supplemental Agenda No.1

### List of Contents

Item No.	Title	Page No.
6.	<b>Development Management</b>	1 - 45

Tabled items: addendum report, members' pack

<b>Item No:</b> 6.1 & 6.2	<b>Classification:</b> Open	<b>Date:</b> 3 March 2020	<b>Meeting Name:</b> Planning Committee
<b>Report title:</b>		<b>Addendum report</b> Late observations and further information	
<b>Ward(s) or groups affected:</b>		London Bridge & West Bermondsey South Bermondsey	
<b>From:</b>		Director of Planning	

## PURPOSE

- To advise members of observations, consultation responses and further information received in respect of the following planning applications on the main agenda. These were received after the preparation of the report and the matters raised may not therefore have been taken in to account in reaching the recommendation stated.

## RECOMMENDATION

- That members note and consider the late observations, consultation responses and information received in respect of each item in reaching their decision.

## FACTORS FOR CONSIDERATION

### Item 6.1 – 17/AP/3281 – 11-13 Spa Road, SE16 3RB

#### Corrections to draft decision notice

- The recommendation in Appendix 4 lists plan number *2736-MA-00-GF-DR-A-001004 Site \_ Roof Plan S4-P01* which should be corrected to read as revision 'P02' i.e. *2736-MA-00-GF-DR-A-001004 Site \_ Roof Plan S4-P02*

#### Additional comments received

- An additional 9 support comments were forwarded on by the applicant since the report was published, in a pro forma letter. Each letter was signed and dated by a local business based the immediate area. The reasons the businesses supported the proposal included the introduction of a new student population providing the opportunity for spend within the local economy, as well as meeting need for student housing in managed accommodation on a currently under-utilised site.
- An additional 6 objection comments were received from members of the public. These comments repeated earlier concerns raised, such as the inappropriate location for student housing, the lack of capacity of transport and community infrastructure. One of the responses objected to both this and the Alscot Road scheme for the reasons above, although focussed on the Spa Road scheme. It raised concerns regarding the impact of the additional population on Spa Gardens, the design being overbearing and out of character, harm to the listed building, harm to the amenity of neighbouring occupiers in terms of daylight and

privacy, lack of affordable student accommodation and concern regarding the accommodation being used for general needs visitor accommodation in the summer.

4. This last point is not addressed directly in the main report however the S106 agreement will include a provision restricting the use of the accommodation to education-related visitors outside of the 43 week academic term time. Otherwise the topics above are covered in the report.

#### **Comment on responses from occupiers of Corio House**

5. For completeness explicit reference should be made to a number of comments received from residents in Corio House, a relatively new residential development to the north-west of the site. It is a part 1-, 3-, 4-, 6- and 7-storey building in a C-shaped perimeter block format, with the open portion facing south-east towards the site.
6. Approximately half of the responses received during the most recent reconsultation were from occupiers of Corio House objecting to the proposal. The grounds for objection were reduction in daylight, sunlight and outlook, an increased sense of enclosure, and harm to privacy. Given this building would, at its closest point, be approximately 60m away from the application site, the proposal is considered not to cause harm to the amenity of these properties.

#### **Additional internal daylight and sunlight testing**

7. The applicant has provided the results of additional internal daylight testing (using the average daylight factor test) carried out for the proposed second floor of student bedrooms and to reflect the layouts which have been revised since the original testing was undertaken. The figures given in paragraph 150 of the report can be updated as follows:

*'An average daylight factor (ADF) of 1.5%, which the BRE recommends is achieved for living rooms in self contained residential units (with kitchens at 2% and bedrooms at 1%) was chosen as the benchmark against which to test the student room's access to daylight. Of the 99 tested, 90 (91%) passed, and 9 (9%) had an ADF of below 1.5%.'*

8. Paragraph 150 of the main report continues that the daylight levels across the 185 student rooms are acceptable. With the additional testing results provided, the average ADF value across the rooms that are below the 1.5% benchmark is now 1.1% ADF. With the increase in the percentage of rooms which meet the BRE standard with the design and layout revisions (improved from 75% of rooms tested to now be 91%) the daylight provision remains acceptable.
9. Additional sunlight testing was carried out too. Paragraph 151 of the main report can be updated as follows:

*'48 rooms facing within 90 degrees of due south were tested against the BRE recommended sunlight levels (Annual Probable Sunlight Hours) for living rooms. Of these, 43 would meet or exceed the BRE recommended level of sunlight access for the year, while 41 would meet the recommended level across the winter period.'*

10. The concluding statement of paragraph 151 of the main report remains valid with these updated figures: *'Given the built up nature of the site, it is considered that the rooms would have a good level of access to daylight and sunlight and which would be acceptable for student accommodation.'*

### **Secured by Design condition**

11. The draft decision notice appended to the main report includes condition 14 regarding Secured by Design certification. The applicant has subsequently requested the removal of this for the same reasons that the Alscot Road scheme has not had a Secured by Design condition included. That is to say it is considered that the required technical standards would be too onerous for a student housing scheme and they would conflict with the intended management regime. For example, compartmentalising each floor would affect the ability for students to socialise with friends on other floors of the building.
12. For the same reasons as set out in para 109 of the Alscot Road scheme report (18/AP/2295), i.e. that given the proposal would add a more active frontage onto the street to increase surveillance of the area compared to the existing building, the rationale for removing condition 14 as presented on the draft decision notice set out in appendix 4 is, on balance, acceptable.

### **Item 6.2 – 18/AP/2295 – 77-89 Alscot Road, SE1 3AW**

#### **Additional information**

#### **Additional comments received**

13. Further objection comments received from three people, summarised as:
- 3- to 7- floors is a huge variance and needs to be confirmed before a decision is made. The design is over-bearing, out of scale and character for the area.
  - It will impact on the area and its close, quiet community.
  - There is already a significant amount of student housing within a 2km radius and a deficit of affordable housing.
  - The policy requirement for student accommodation to be in town centres is not being adhered to.
  - No affordable student accommodation is included. The site would be used by AirBnB rentals in the summer.
  - Student population will be transient and will not support community cohesion or community development, but undermine it.
  - Increase in people using the park.
  - A cycle hire scheme does not consider when there is bad weather people will use buses/trains which are already full.
  - Infrastructure is already struggling for the number of people living in the area. Services in the area cannot cope with these developments and others planned in the area (e.g. Biscuit Factory).
  - Southwark should invest in the area using council tax for improvements, and not give the developer an advantage as a form of bribery.
  - Payment in lieu for affordable housing will not help this directly-affected locality.
14. Officer response to these comments:

- The design of the scheme is shown in detail on the submitted drawings with the lower 3-storey rear part and main 7 -storey part of the proposed building. It is considered to be of an acceptable scale and high quality design, as set out in paragraph 102 onwards of the report.
- The impacts on neighbour amenity and the Gardens are found to be acceptable, as set out in paragraphs 128, and 149 to 179 of the report.
- As set out in paragraphs 87-89 of the report, the site is approximately 800m from the nearest existing purpose built student housing on Great Dover Street and Tabard Street. Even with the Spa Road scheme 160m to the north also for consideration on the same Committee agenda, the modest amounts of student housing in a mainly residential area is not considered to cause harm. While not in a town centre the site is relatively accessible to a number of HEIs (see paragraph 90 onwards of the report), and it is noted that the location requirements are removed in emerging NSP policy P5.
- No affordable student accommodation is proposed as officers have prioritised the affordable housing payment given the borough's pressing need for general needs affordable housing. The payment in lieu of £5.7m for affordable housing would be put towards the Council's own New Council Homes Delivery Programme as the most effective way to provide affordable housing (see paragraph 146 of the report) to address the borough's need.
- Any planning permission would be subject to securing the planning contributions set out in pages 41-43 of the report towards transport and highway works, park maintenance and improvements, and street trees, and securing the development for student housing use only. The development would also be liable for Southwark and Mayoral CILs (as set out in paragraph 213 of the report). The Council can use the Southwark CIL receipts for infrastructure items on its Regulation 123 list and 25% is made available to local community areas. Payments of CIL and planning contributions are not a form of bribery, but seek to mitigate the impacts of the development.

#### **REASON FOR URGENCY**

- Applications are required by statute to be considered as speedily as possible. The application has been publicised as being on the agenda for consideration at this meeting of the planning committee and applicants and objectors have been invited to attend the meeting to make their views known. Deferral would delay the processing of the applications and would inconvenience all those who attend the meeting.

#### **REASON FOR LATENESS**

- The new information, comments reported and corrections to the main report and recommendation have been noted and/or received since the committee agenda was printed. They all relate to an item on the agenda and members should be aware of the objections and comments made

**BACKGROUND DOCUMENTS**

<b>Background Papers</b>	<b>Held At</b>	<b>Contact</b>
Individual files	Place and Wellbeing Department 160 Tooley Street London SE1 2QH	Planning enquiries telephone: 020 7525 5403

# Welcome to Southwark Planning Committee

03 March 2020

## MAIN ITEMS OF BUSINESS

Item 6.1: 17/AP/3281 - 11-13 SPA ROAD,  
LONDON, SE16 3RB

Item 6.2: 18/AP/2295 - 77-89 ALSCOT ROAD,  
LONDON, SE1 3AW

Southwark Free Wi-Fi Password

**Fr33Wifi!**



Councillor Martin Seaton (Chair)



Councillor Kath Whittam (Vice Chair)



Councillor Cleo Soanes



Councillor Margy Newens



Councillor Barrie Hargrove



Councillor Adele Morris



Councillor Catherine Rose



Councillor Damian O'Brien

## 17/AP/3281: 11-13 SPA ROAD, LONDON SE16 3RB

**Demolition of existing buildings and construction of a part 4, 5 and 6 storey building to form 185 students rooms (sui generis), communal student facilities, plant room, cycle storage, gym, recycling & refuse facilities and associated works.**

7



# Site location plan

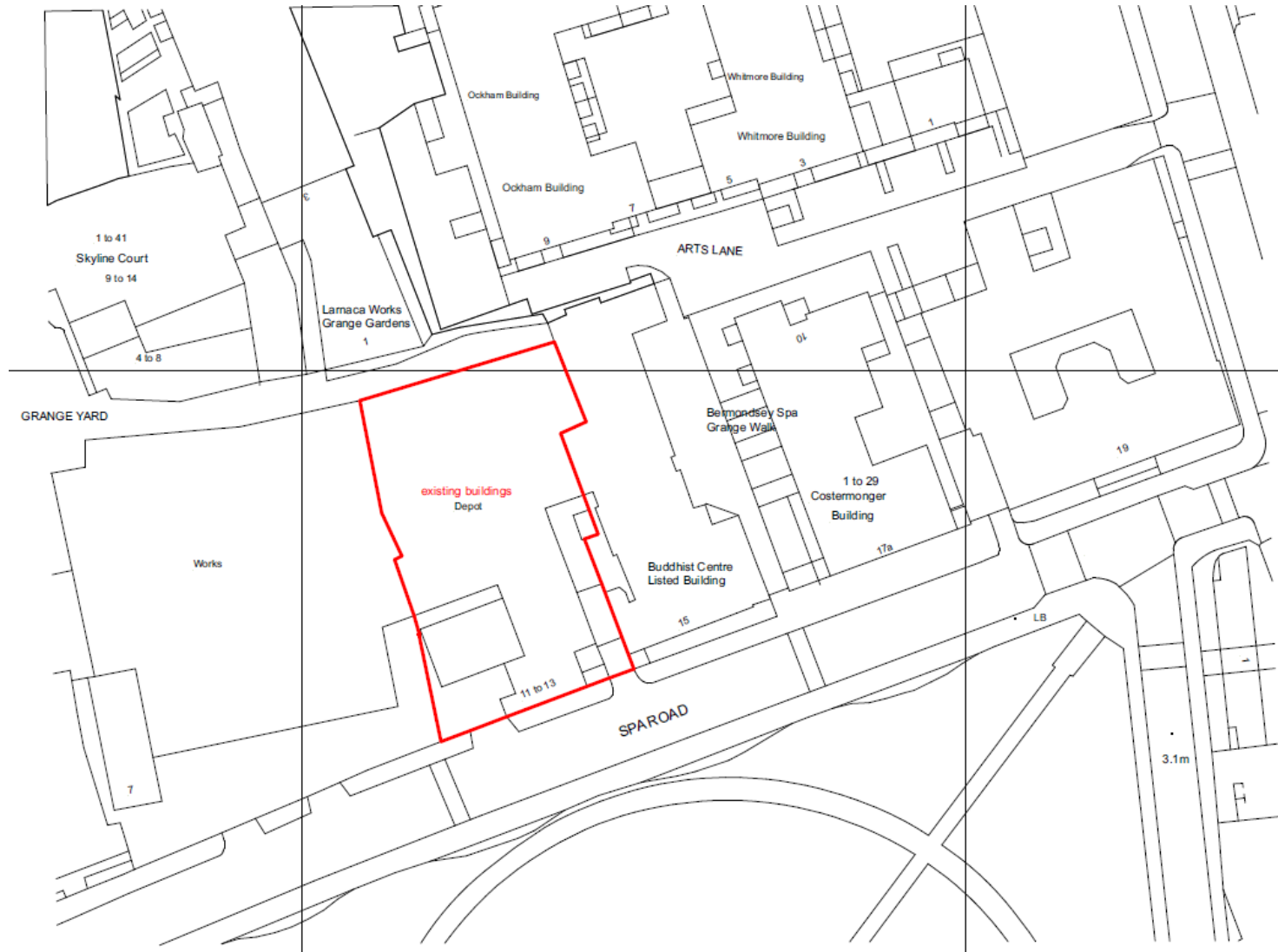

∞

# Views from Spa Road



6



## Views from Spa Road



Looking east towards site



Looking east towards site

10



# Views from Grange Yard/Bakery Street/Arts Lane



11



## Views from rear of site



Looking east towards site from Grange Yard



Looking south towards site from Bakery Street

12

# Proposed floor plans

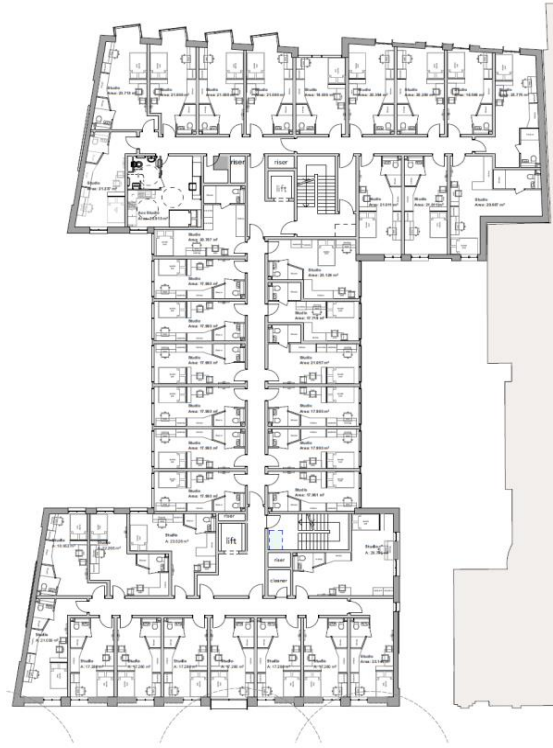

2nd & 3rd Floor Plan

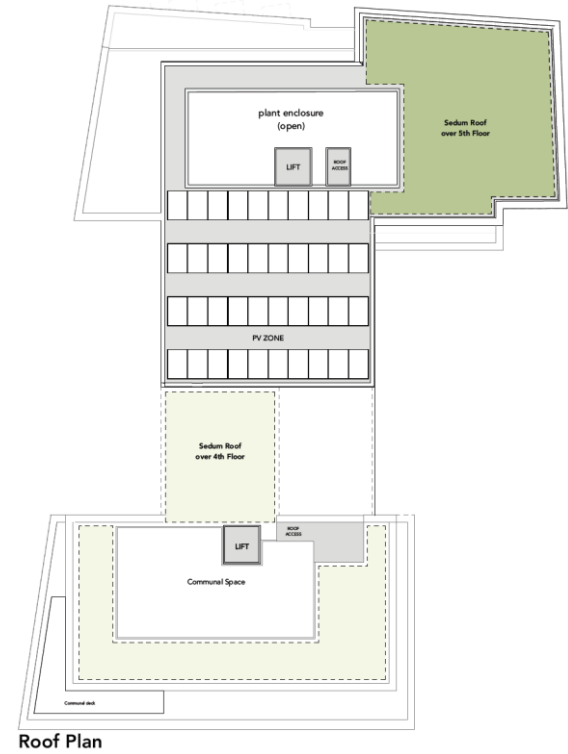

Roof Plan

Ground floor plan, example upper floor plan and roof plan

# Proposed south elevation fronting Spa Road

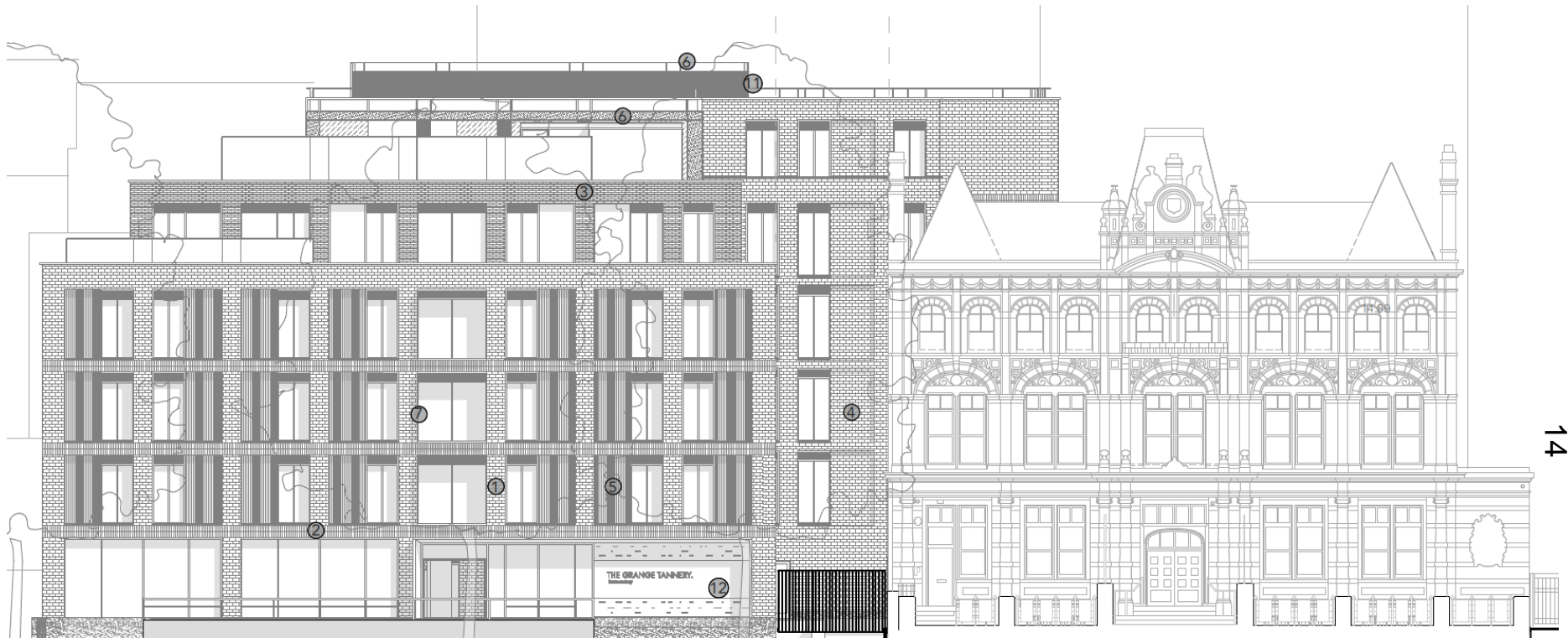

**Proposed Scheme**

**Listed Building**  
(Buddhist Centre) 15 Spa Road





# Proposed west and east (side) elevations

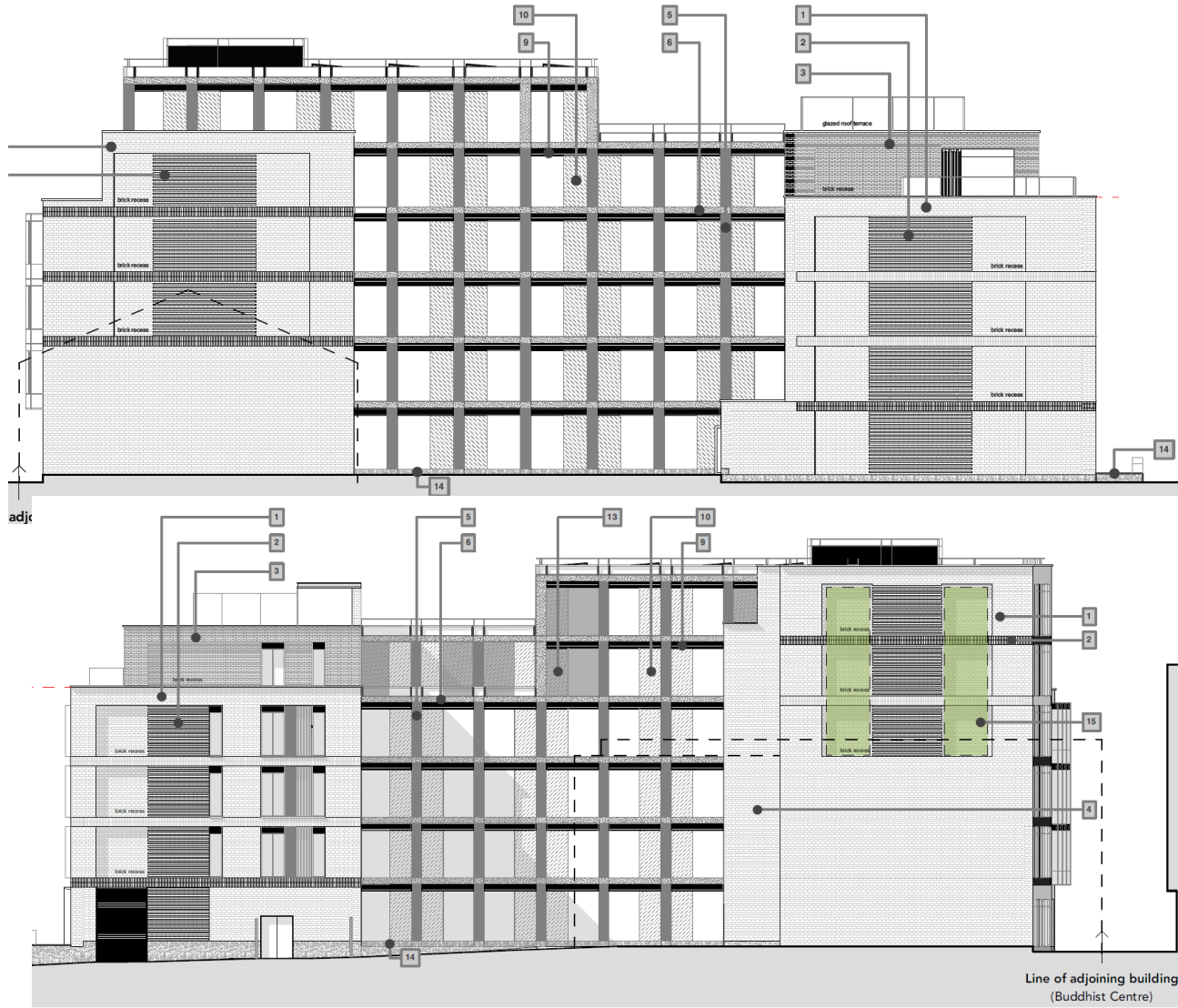

# Proposed view from Spa Road looking west – winter



17



# Proposed view from Spa Gardens across Spa Road



18



# Proposed view from Spa Road looking east – winter



# Proposed view looking west down Arts Lane





# Proposed view of rear elevation looking south down Bakery Street





## Proposed view of rear elevation looking east down Grange Yard



22



# Existing views of site from Spa Gardens





## Existing views of site from Spa Gardens





# Proposed views from Spa Gardens



25



# Proposed views from Spa Gardens



26

## Consultation responses

3 rounds of public consultation following initial submission of planning application:

- Mid 2017 – 176 objections/3 support
- Mid 2019 – 190 objections/2 support
- Late 2019 – to date – 30 objections/0 support
  
- 9 pro forma letters of support signed from local businesses
- 149 pro forma letters of support signed by students in Southwark

Bermondsey Spa Preservation Group and the Kagyu Samye Dzong London Tibetan Buddhist Centre **withdrew** their objections in late 2019 following scheme amendments

Issues raised include :

- Student housing being inappropriate for the residential area
- Excessive scale, height, massing and density
- Harm to neighbour amenity
- Harm to setting of the listed building
- Insufficient transport and community infrastructure to support population increase



## **18/AP/2295 – 77-89 ALSCOT ROAD, LONDON, SE1 3AW**

**Redevelopment of site to provide 143 student bedrooms in a building ranging from 3- to 7-storeys (plus basement) and ancillary bin store, cycle store, laundry and office/reception, car parking, substation, associated landscaping, and alterations to the vehicle access. Removal of a street tree on Alscot Road and works to the highway.**

29

# Site plan

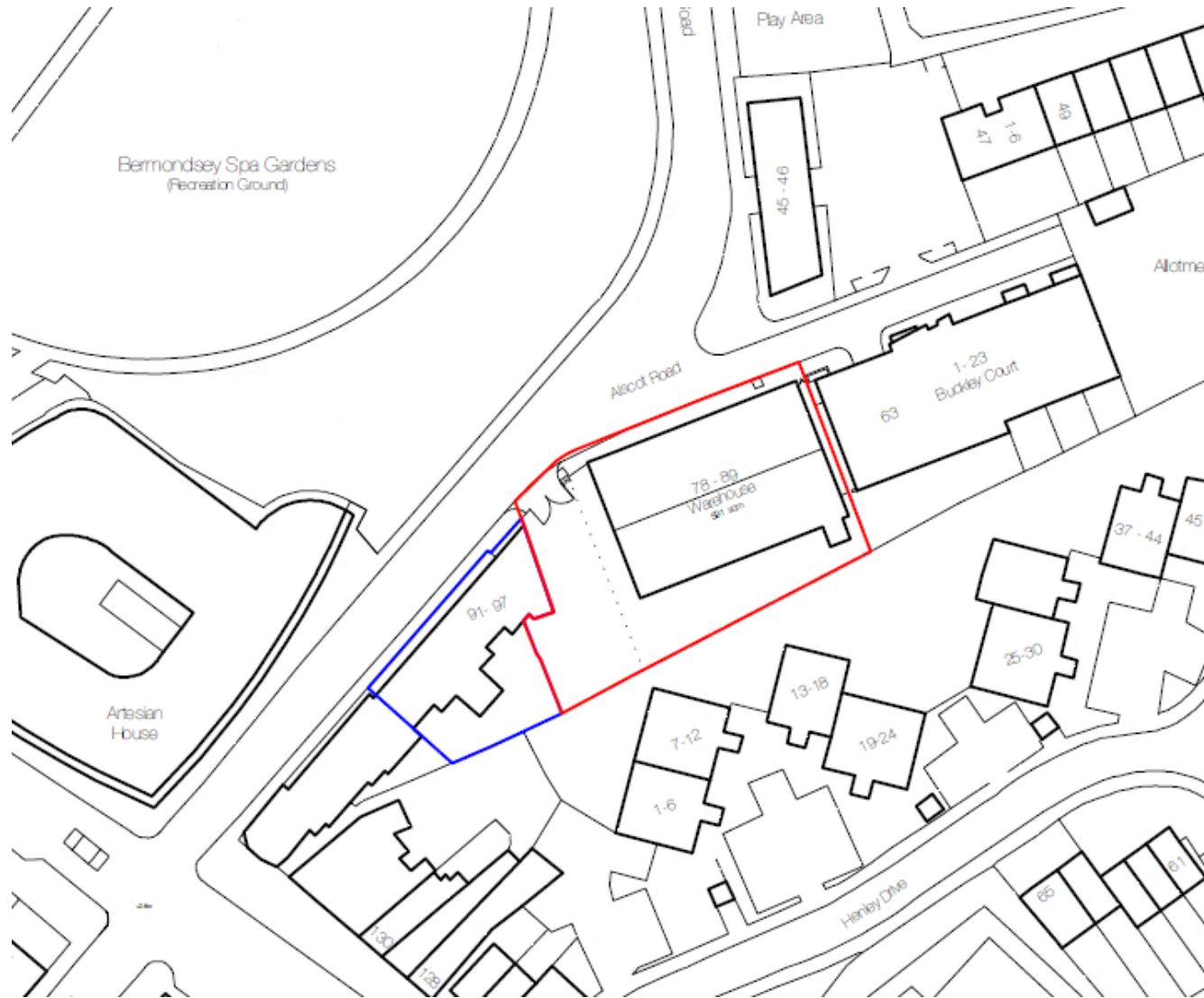



# Current site





# Ground floor plan

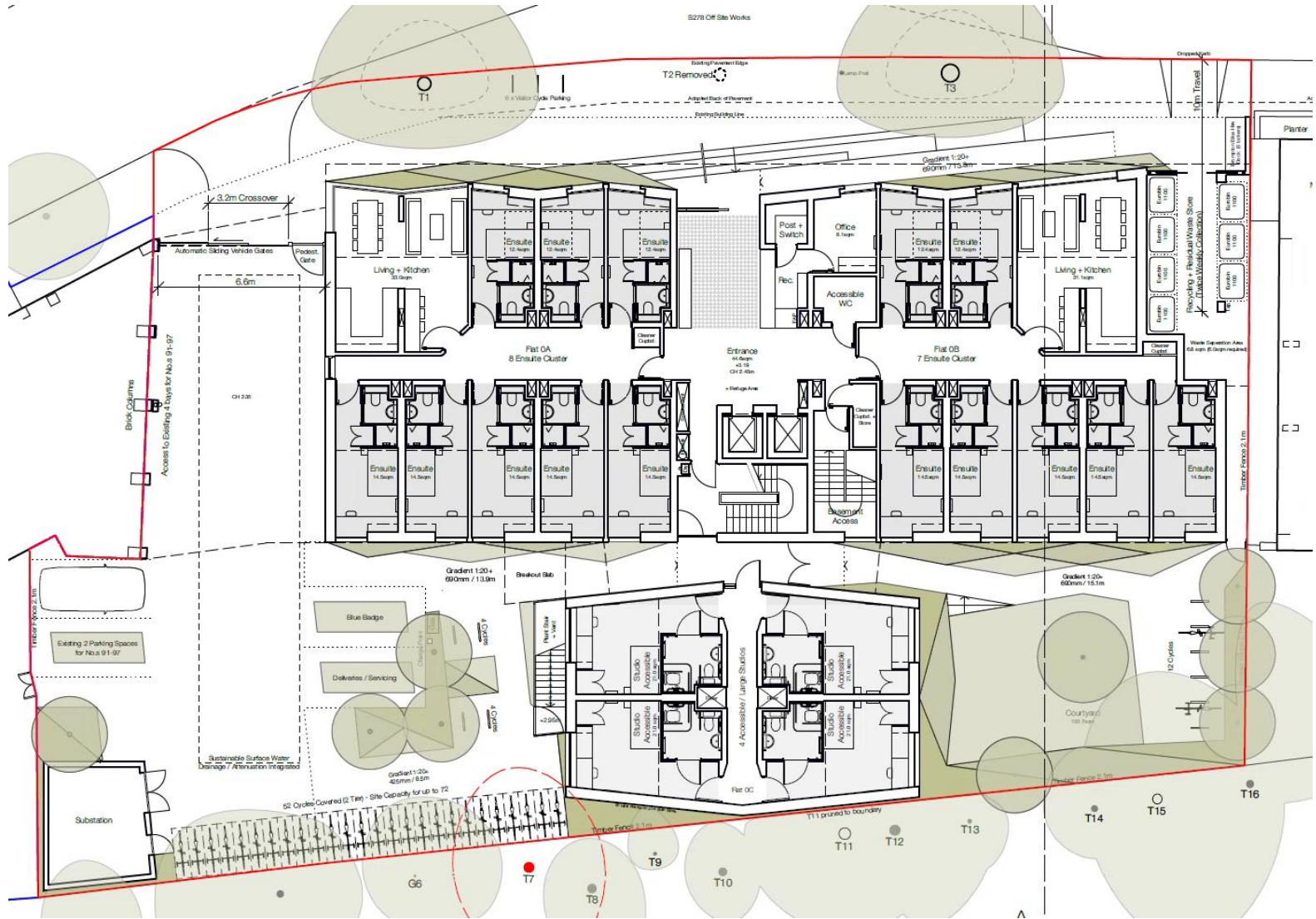

# First floor plan



33

# Fifth floor plan



# Front elevation

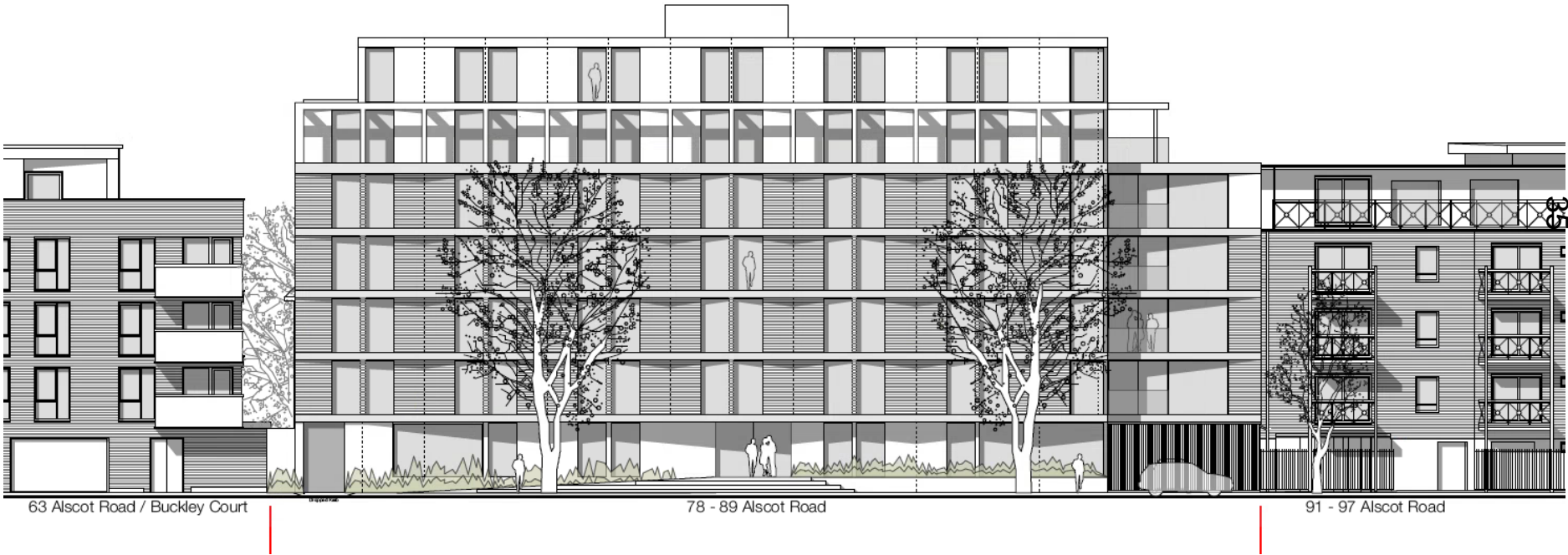



## Front elevation



36



## View from the east



37



## Rear and side elevations



# Materials

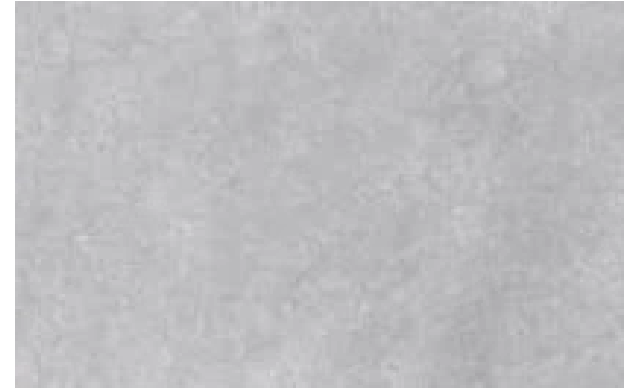

39



# Typical room layouts

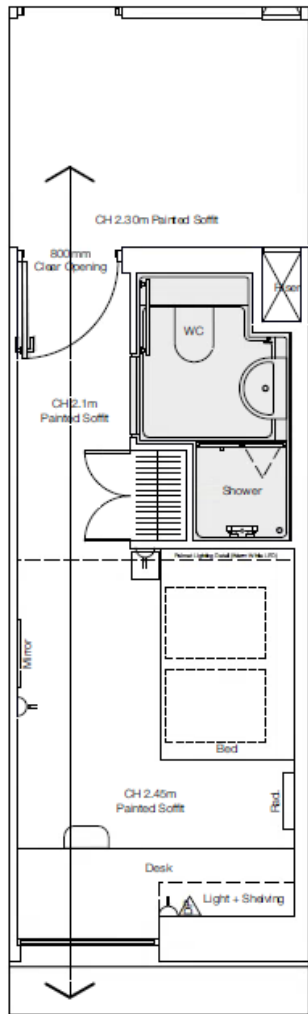

**Ensuite Typical** 14.5 sqm  
Ground-4th floors rear

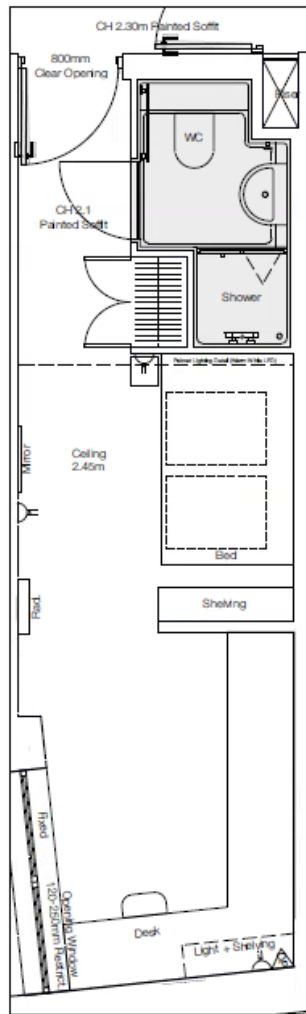

**Ensuite Large** 19.2 sqm  
1st Floor

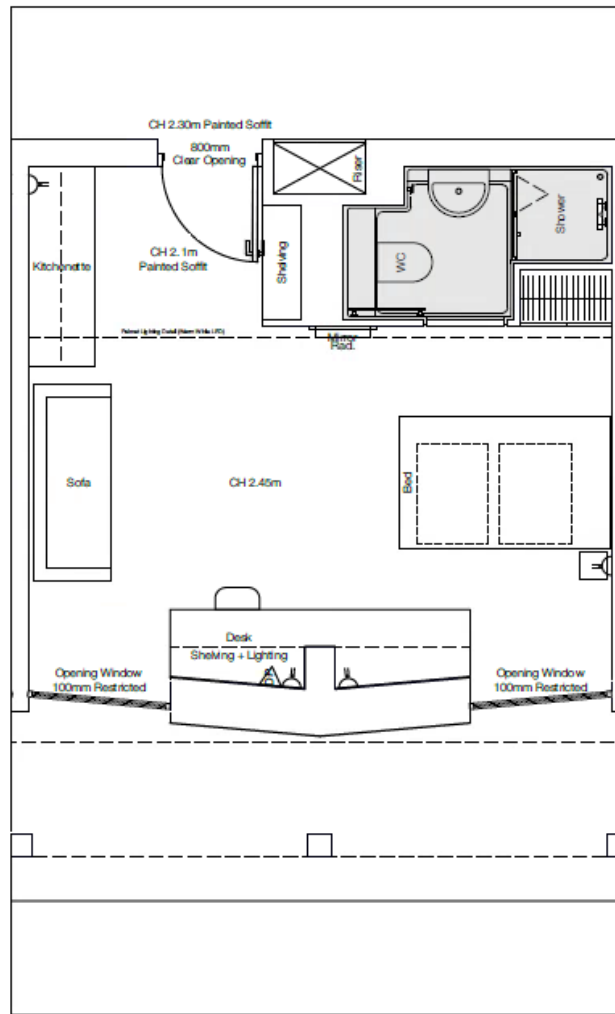

**Studio Typical** 23.8sqm  
Fifth + Sixth Floors

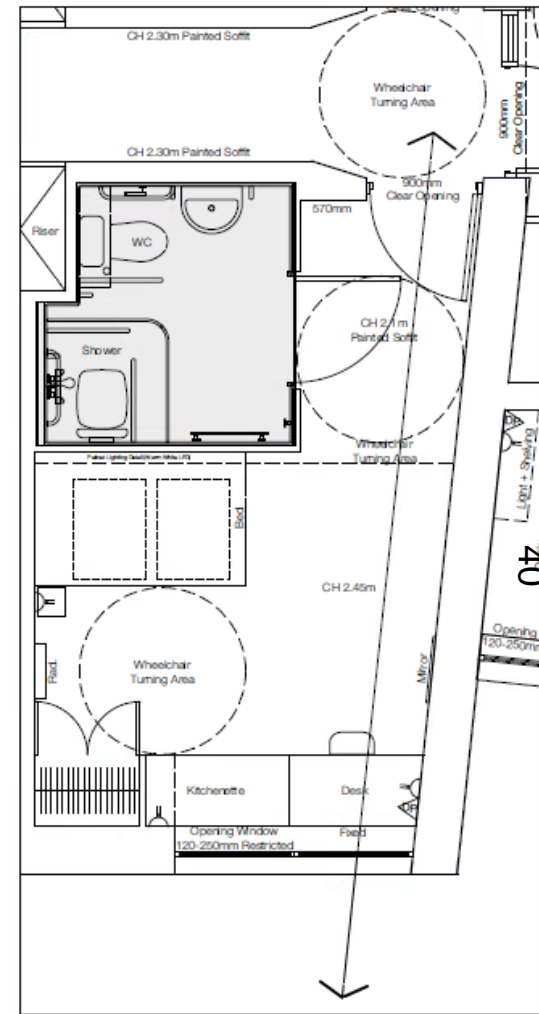

**Accessible Studio** 21.0 sqm  
Ground + First Floors

# Visual – from Bermondsey Spa Gardens



41



## Visual – from Bermondsey Spa Gardens



42

## Consultation responses

30 objections:

- Loss of the existing use
- Student housing being inappropriate for this residential area
- Over development and cumulative impacts with the Spa Road scheme
- Lack of affordable housing
- Design, building is too high
- Harm to Bermondsey Spa Gardens
- Harm to neighbour amenity
- Highway impacts
- Insufficient infrastructure

7 in support – 6 from Kintore Way Nursery School and 1 from Wayfindr:

- Improvement on the current building
- Support for student housing
- Improved accessibility by including audio navigation system

Statutory consultees





44

